



www.salihiyapi.com



www.salihiyapi.com



EN ISO 9001 - 2008







Ziya Salihi (civil engineer), who started to work as construction site general in Diala water purification foundation in 1980, has been went on his career as a project manager. He worked as a control engineer in PASSAVANT which is limey firm and BI WATER which is german firm. In 1996, He set up SALIHI YAPI Company in Aksaray in Turkey. This company has serviced in different branch of construction sector and it has grown day by day owing to accelerating request. It works successfully in not only domestic but also other countries. Then, professional inspection certificate is gotten in 2003 and twenty-five years servicecertificate is gotten in 2004.

Our company service associated with cutting construction, engagement, drinking water project and other construction projects. Nowadays, SALIHI YAPI Company has gotten new architects, engineers, technique personnel, equipments in order to supply these request. While this company employs approximately a hundred people, it keeps on our success. We insist that create original, reasonable and applicable projectsi which has strong starting position of a gymnastic exercise, without ignoring our dreams. These rational efforts are based on want of different format presentation in architectureworld.

-Composing team creating new system, making system analysis and following new material

We intend to search and improve last construction technique which is built in world. We use modern building techniquewithout ignoring fast and reliable construction techniques and aesthetics.

Our company aims at build quality, reliable and aesthetic construction in our region that is Middle East.

MOST VALUABLE



INVESTMENT

İnşaat sektörünün deneyimli, dinamik ve yenilikçi kuruluşlarından SALİHİ İnşaat kurulduğu yıldan bugüne imza attığı projeleriyle lider firma olmaya devam ediyor.

İnşaat Sektörüne başladığı ilk günden itibaren dönemin ihtiyaçlarına ve tercihlerine uygun projeleri hayata geçiren SALİHİ İnşaat ilk yıllardan beri hem yurt içi hem de yurt dışı çervesinde gelişmekte olan önemli projelere imza attı.

İmza attığı yapıların tamamında son teknolojiyi ve yüksek kalite standartlarını kullanmayı ilke edinerek kullanıcıları tatmin edecek kaliteyi ve foksiyonelliği sunuyor.

Sektördeki tecrübesini, hayata gecirdiği her projeyi biraz daha arttıran SALİHİ İnşaat müşterilerinin adına her türlü talebine bundan sonrada cevap vermeye devam edecek.



HER AYRINTI PROFESYONELCE DÜŞÜNÜLDÜ

Sektöre başladığı ilk günden itibaren, projeleri hayata geçiren SALİHİ İnşaat yaptığı projelerinde her ayrıntıyı profesyonel ekibi ile son teknolojiyi ve yüksek kalite kullanmayı kendisine ilke edindi.



NATIONAL PROJECTS

Although the main source of life for the delivery of Su-designed water treatment system clean taha people.

The city of Baquba in Iraq and al-Rashidiye we bring our water treatment plants provide clean and pure water to the people.



Water Treatment Plants Drinking Water Facility in The Town of Diyala province IRAQ Wipes

- construction period of 7 years
- date of construction 1981

Although the main source of life for the delivery of Su-designed water treatment system clean taha people. The city of Baquba in Iraq and al-Rashidiye we bring our water treatment plants provide clean and pure water to the people.





Water Treatment Plants Drinking Water Facility in The Town of Diyala province IRAQ Wipes



- construction period of 7 years
- date of construction 1990-1994

Although the main source of life for the delivery of Su-designed water treatment system clean taha people. The city of Baquba in Iraq and al-Rashidiye we bring our water treatment plants provide clean and pure water to the people.





PUBLIC HEALTH PROJECTS

Health units in which it operates hospitals, emergency departments, outpatient clinics, rehabilitation, nursing home and health agencies to address the accommodation needs of institutions such as the structures.



Balkar Disability And Rehabilitation Center Sanatorlum

- 4th Floor
- 6000 m2
- 200 Bed Capacity
- Turkey 2 Great Care and Rehabilitation Center
- Construction Duration: 1 Year

Health units in which it operates hospitals, emergency departments, outpatient clinics, rehabilitation, nursing home and health agencies to address the accommodation needs of institutions such as the structures.







Aksaray State Hospital Emergency Service

- 2000 m2
- Date of Construction 2008
- Construction Duration: 1 Year
- Structural Steel Construction

Health units in which it operates hospitals, emergency departments, outpatient clinics, rehabilitation, nursing home and health agencies to address the accommodation needs of institutions such as the structures.







SPECIAL PROJECTS

Attention to the design and structure of different, within the framework of modernization, which has become the need of the century 21 structures differs from yours. Differs from the structures of architectural projects designed just for you.



Special Projects Toprak Villa (Turkey - Aksaray)

- 6 +1 room
- 800 m2 House
- construction period is 1 year
- date of construction 2010-2011

Attention to the design and structure of different, within the framework of modernization, which has become the need of the century 21 structures differs from yours. Differs from the structures of architectural projects designed just for you.

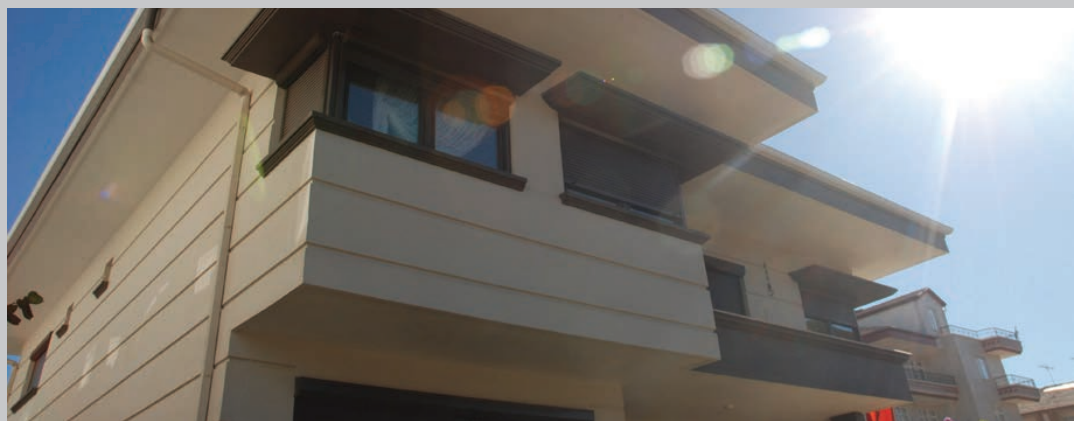



Water Treatment Plants Drinking Water Facility in The Town of Diyala province IRAQ Wipes



- ▶ 1.100 m2 (main building) Housing
- ▶ construction period is 1 year
- ▶ date of construction 2012 - ...

Attention to the design and structure of different, within the framework of modernization, which has become the need of the century 21 structures differs from yours. Differs from the structures of architectural projects designed just for you.





Public Buildings Topakkaya Municipality (Turkey - Aksaray)

- 1500 m2 Housing
- construction period is 1 year
- date of construction 2010-2011

Campuses have come together in public buildings. Authorities, Communities, municipalities as well as public institutions and organizations. Structures, which vary according to the need.





Public Buildings - Iraq Erbil Society (the General Directorate of Cooperatives) Building



- ▶ 3000 m2 Housing
- ▶ construction period is 2 year
- ▶ date of construction 2010-2012

Campuses have come together in public buildings. Authorities, Communities, municipalities as well as public institutions and organizations. Structures, which vary according to the need.

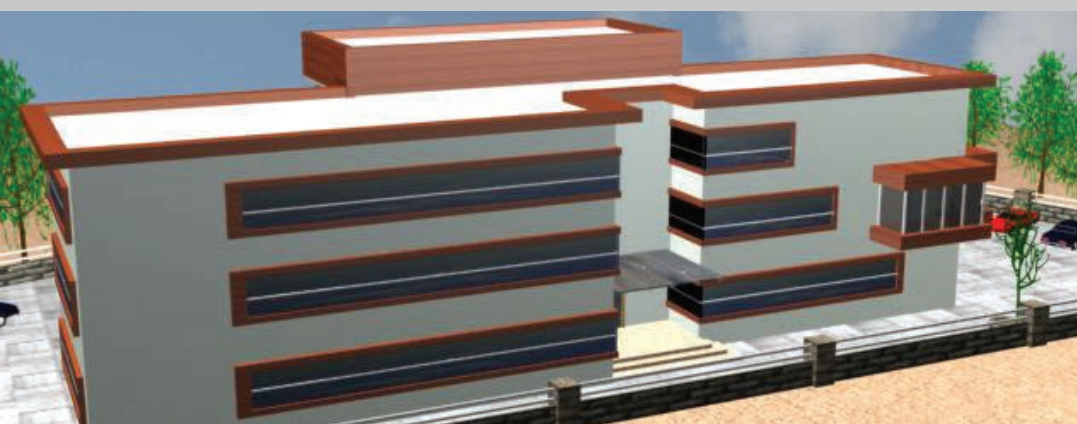



HAUSING PROJECTS

Be installed in various fields, including singular and plural are building living spaces.
Differ according to their preferences, such as the family and is followed by the modern line.



Housing Projects 1

- 80 Apartment
- 20,000 m2 Housing
- 4 Blocks
- construction period is 3 years
- date of construction 2008

Be installed in various fields, including singular and plural are building living spaces. Differ according to their preferences, such as the family and is followed by the modern line.







Housing Projects 2

- 42 Apartment
- 10,000 m2 Housing
- construction period is 3 years
- date of construction 2006

Be installed in various fields, including singular and plural are building living spaces. Differ according to their preferences, such as the family and is followed by the modern line.





Housing Projects 3



- 21 Apartment
- 5000 m2 Housing
- construction period is 3 years
- date of construction 2006

Be installed in various fields, including singular and plural are building living spaces. Differ according to their preferences, such as the family and is followed by the modern line.

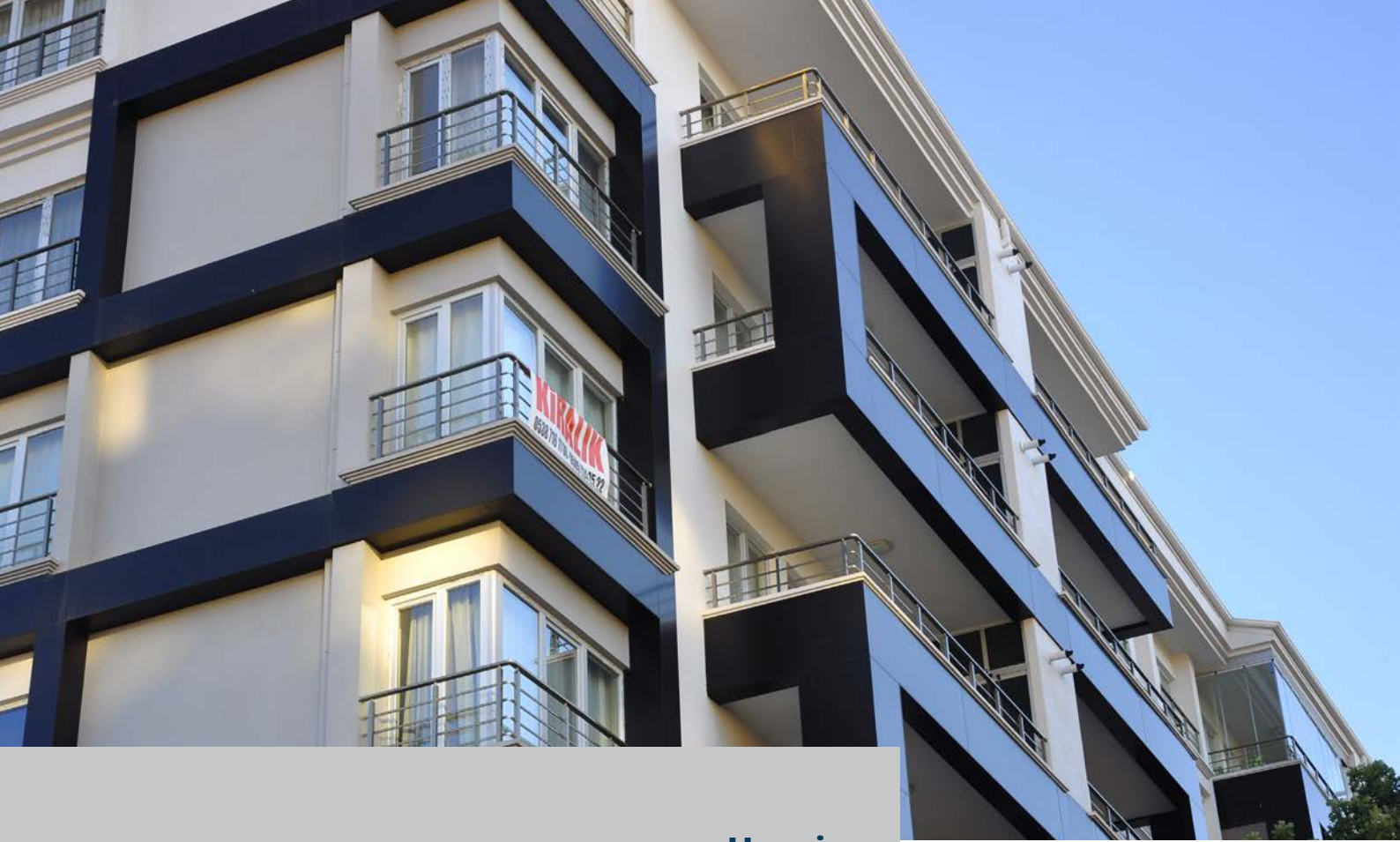

Housing Projects 4

- 1.100 m2 (main building) Housing
- construction period is 1 year
- date of construction 2012 - ...

Attention to the design and structure of different, within the framework of modernization, which has become the need of the century 21 structures differs from yours. Differs from the structures of architectural projects designed just for you.

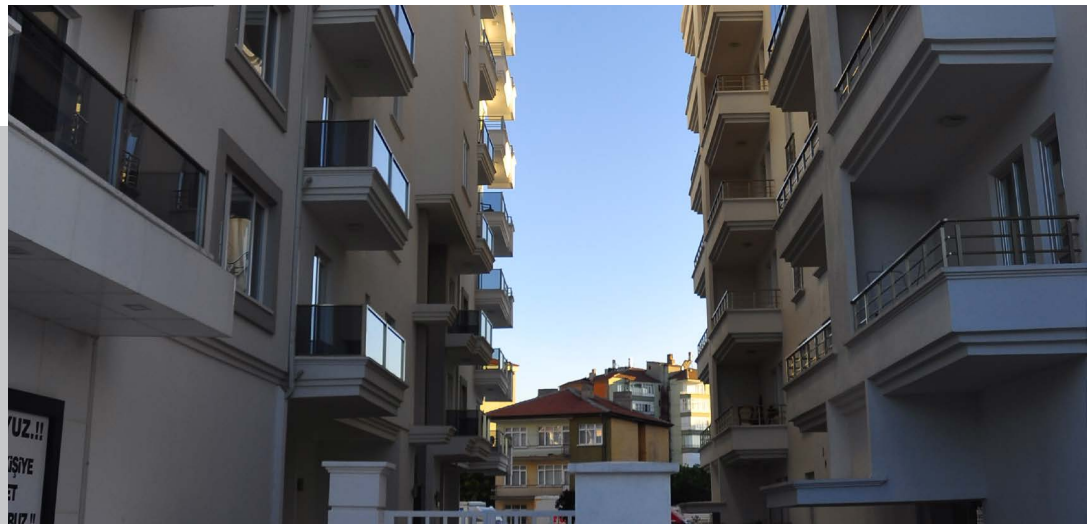





Housing Projects 5

- 42 Apartment
- 10,000 m2 Housing
- construction period is 3 years
- date of construction 2006

Be installed in various fields, including singular and plural are building living spaces. Differ according to their preferences, such as the family and is followed by the modern line.

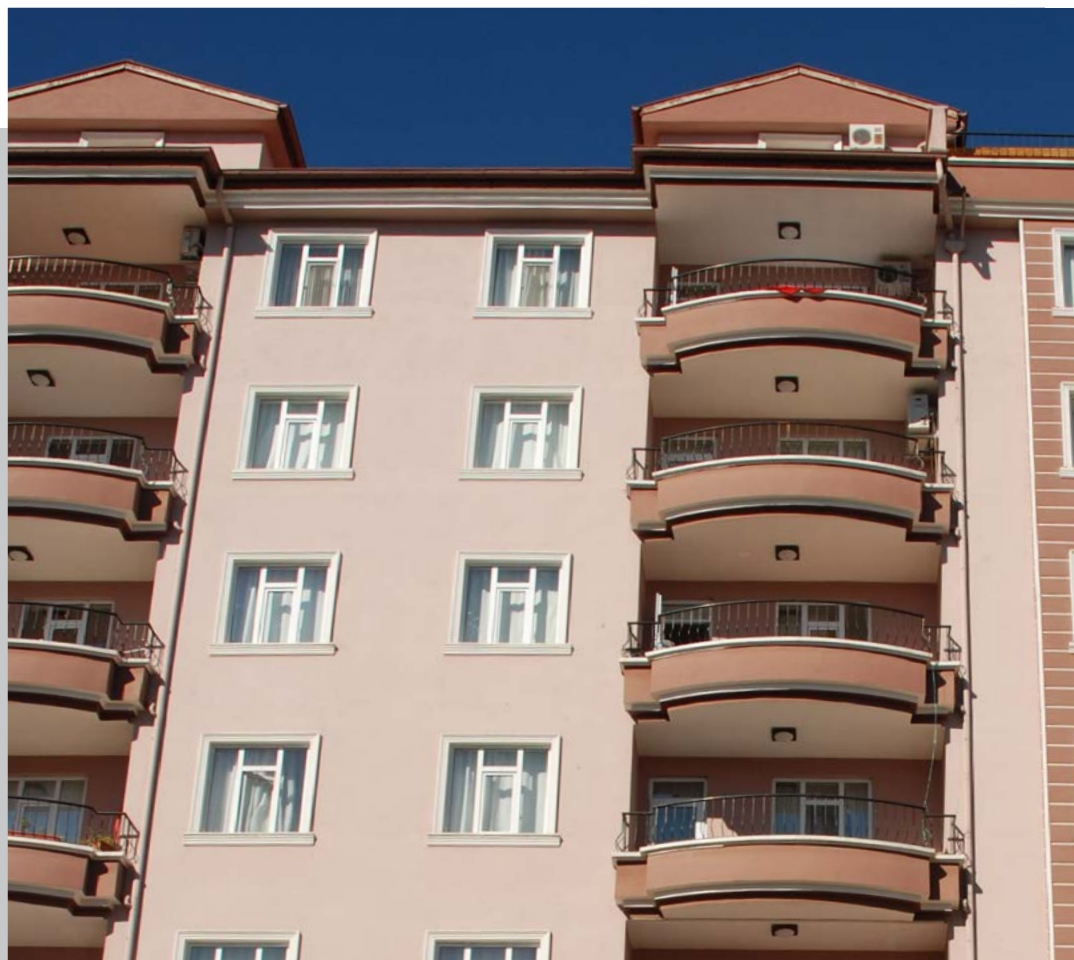



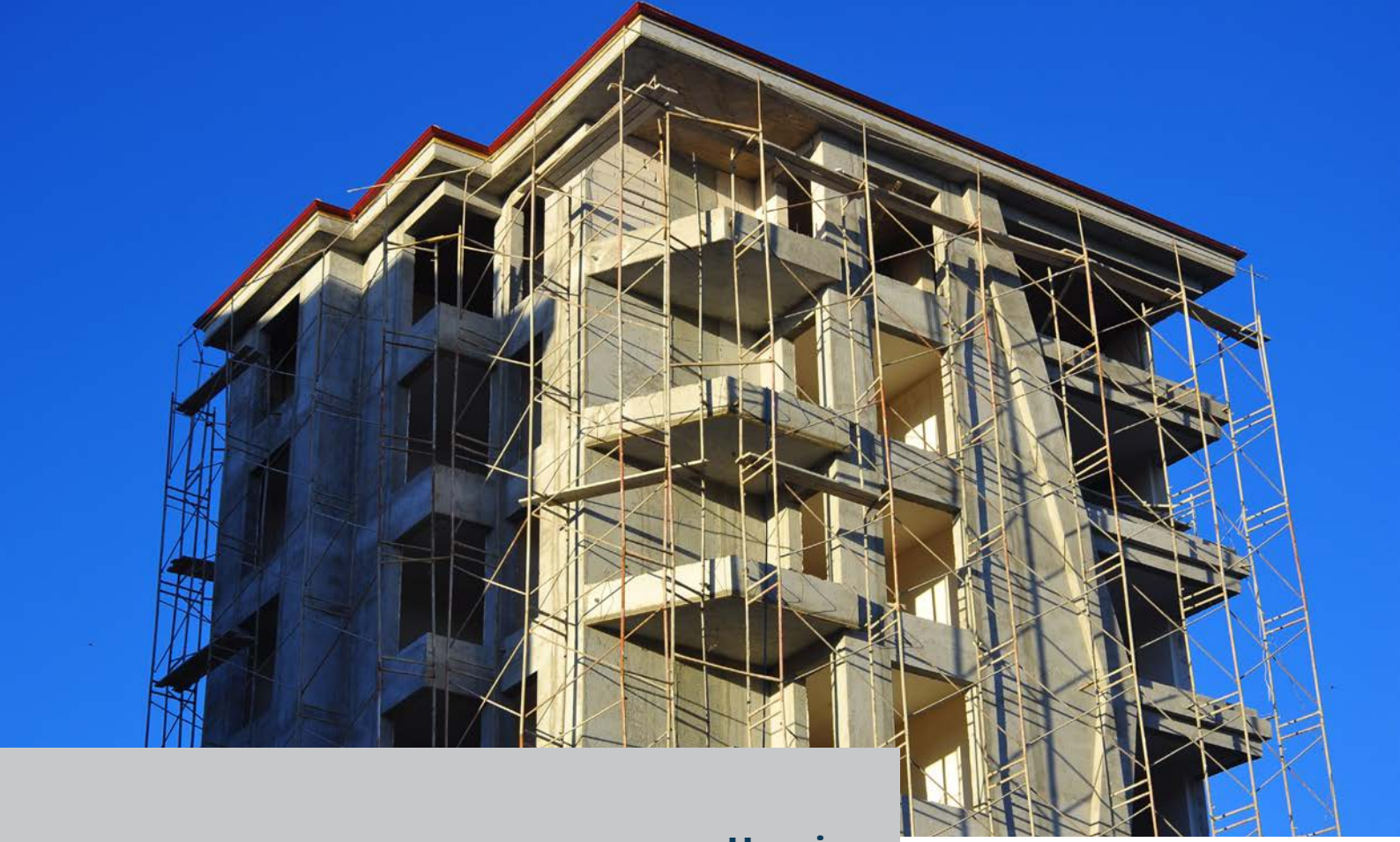

Housing Projects 7

- 6 room
- 2000 m²
- construction period is 1 year
- date of construction 2012-2013

Sauna, sinema odası, spor odası
ve bodrum katta yuzme havuzu
bulunmaktadır.





Housing Projects 8



- 21 Apartment
- 5000 m2 Housing
- construction period is 3 years
- date of construction 2003

Be installed in various fields, including singular and plural are building living spaces. Differ according to their preferences, such as the family and is followed by the modern line.

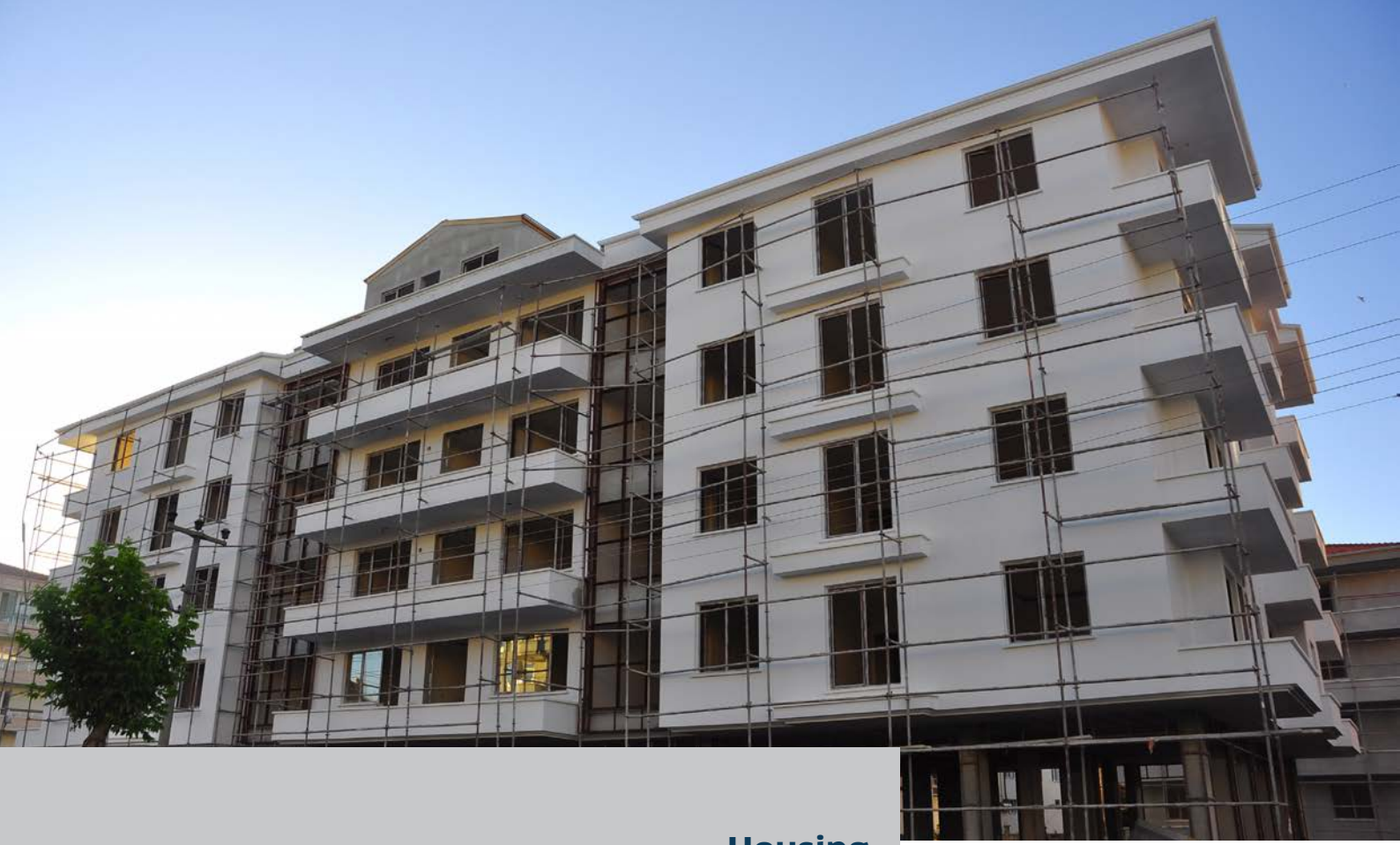

Housing Projects 7

- 37 room
- 10.000 m²
- construction period is 1 year
- date of construction 2012-2013

Spor salonu, yüzme havuzu, tenis kortu mevcuttur.



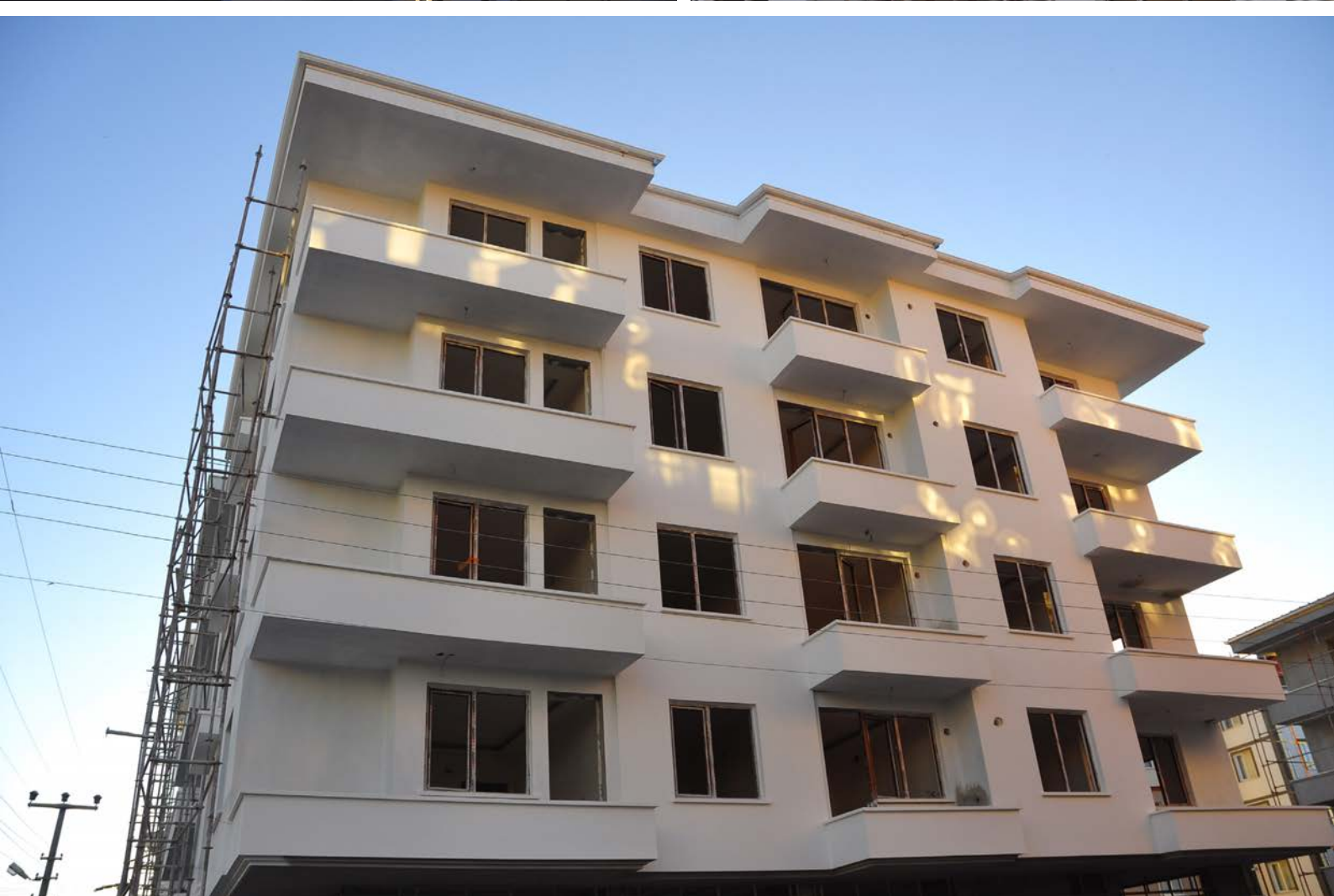



Some References







T: +90 382 212 36 64 F: +90 382 213 83 29
www.salihiyapi.com info@salihiyapi.com
Meydan Mh. Necip Fazıl Kısakürek Cad.
Gürşelale Apt. A Blok Kat:1 No: 1
68100 / AKSARAY